

4/6

W. L. BROOM -

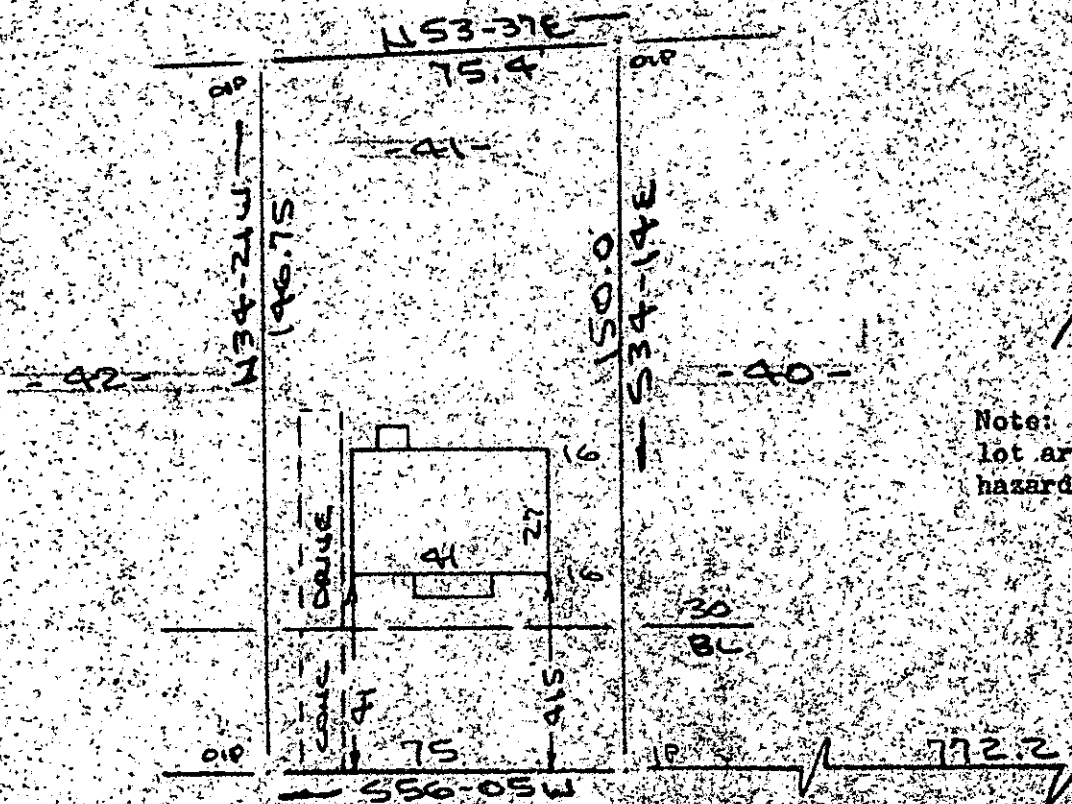

Note: Improvements on this lot are not in a flood hazard area.

FILED  
 GREENVILLE CO., S.C.  
 OCT 14 11 28 AM '85  
 DONNIE S. TANKERSLEY  
 R.M.C.

COX DRIVE  
WATER & SEWER IN ST. RLW

PARISVIEW DRIVE

PROPERTY OF  
 WILLIAM S. MARCHBANKS & APRIL W. MARCHBANKS  
 GREENVILLE COUNTY, TRAVELERS REST, S.C.

OCT 14 1985

SCALE 1"=40' 19 OCT 1985



This is to certify that on the 9th day of October, 1985, I surveyed the property shown on this plat, being known as lot 41 on plat of 56.17 ACRES and recorded in the REC Office Greenville County, S. C., in Plat Book "BD" at Page 163; and that the property lines, walls and buildings are as shown hereon, and that the walls and buildings located on said lot do not encroach or project on adjacent street or property, and that no adjacent walls or buildings encroach or project on said premises, and no power lines cross this property except as shown hereon. Also known as PROPERTY OF WILLIAM S. MARCHBANKS & APRIL W. MARCHBANKS and recorded in Plat Book \_\_\_\_\_ at Page \_\_\_\_\_

11-3-72

12867

*R. B. Bruce*  
 R. B. Bruce, RLS # 1952

CAROLINA SURVEYING CO.  
 112 Manly St.  
 Greenville, S.C. 29605

Recordable Plat